



2000 I-30 E - Greenville, TX 75402
(903) 455-1715

Thursday, April 8, 2021

Office of Hopkins County Judge
PO Box 288
Sulphur Springs TX 75483

Farmers Electric Cooperative Member: CAROLINA DIAZ
Service Order Number: 2020126212

Greetings:

Farmers Electric Cooperative, Inc. is requesting permission to construct electrical power distribution facilities which will cross County Road 3506 which is located 1631 ft west of CR 3509 in Hopkins County, Texas.

Site location map and construction sketches are enclosed. The construction sketch details the proposed work. All road crossings will have a minimum vertical clearance of 22 feet.

If you have any questions, please contact me at any time.

Sincerely,

Tamara Williams
Project Coordinator
twilliams@farmerselectric.coop
Phone 903-513-2903

Submitted by Brandon Darrow
bdarrow@farmerselectric.coop
Field Engineering Coordinator

Enclosures

County Approval Section:

Approved: Denied:

Authorized Signature: *Wade Bradley* Date: 4-12-21

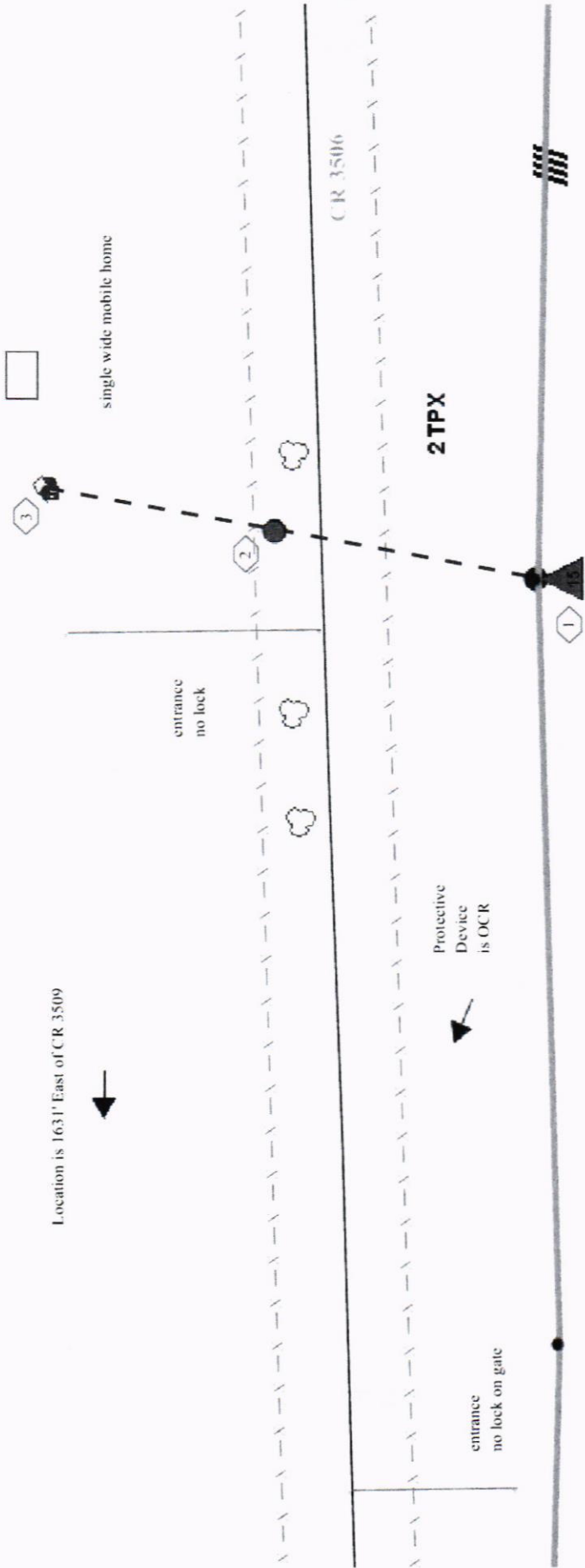

Location is 1631' East of CR 3509

1/0 ACSR

Easement
 Property ID:
 R000023012
 HOPPER JOYCELYN FAY
 LINDA SUE JONES
 Legal: Acres: 40.000, ABS: 1085,
 TR: 6, SUR: WINN JOHN A



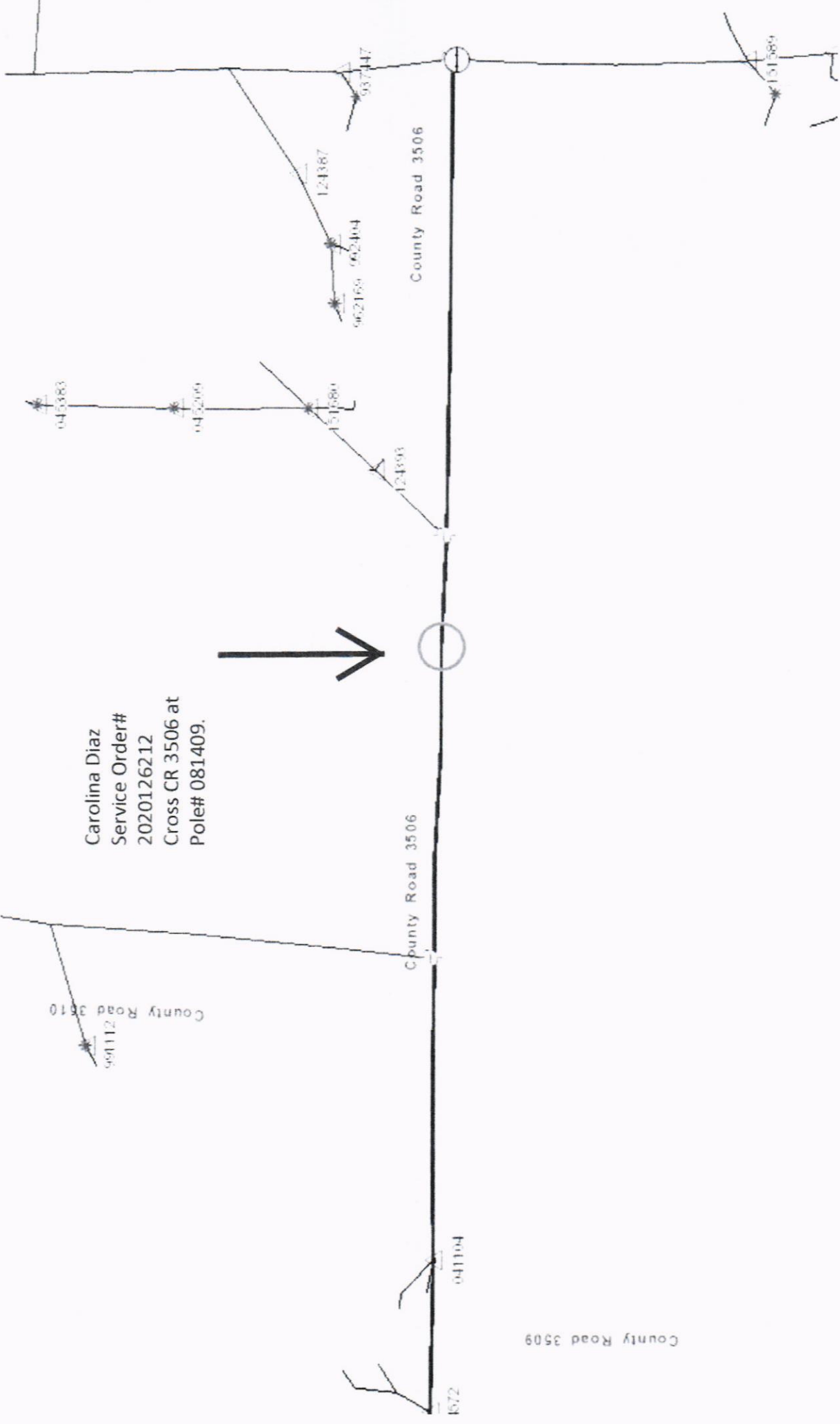

Carolina Diaz
 Service Order#
 2020126212
 Cross CR 3506 at
 Pole# 081409.



County Road 3509

County Road 3510

County Road 3506

County Road 3506

2152

041104

041101

21112

21105

045383

045206

124387

962169 962404

937447

131589

124393

151580